

**NOTE:**  
THIS EXHIBIT DOES NOT CONSTITUTE A  
BOUNDARY SURVEY AND IT IS NOT TO BE  
USED AS AN INSTRUMENT TO TRANSFER TITLE.

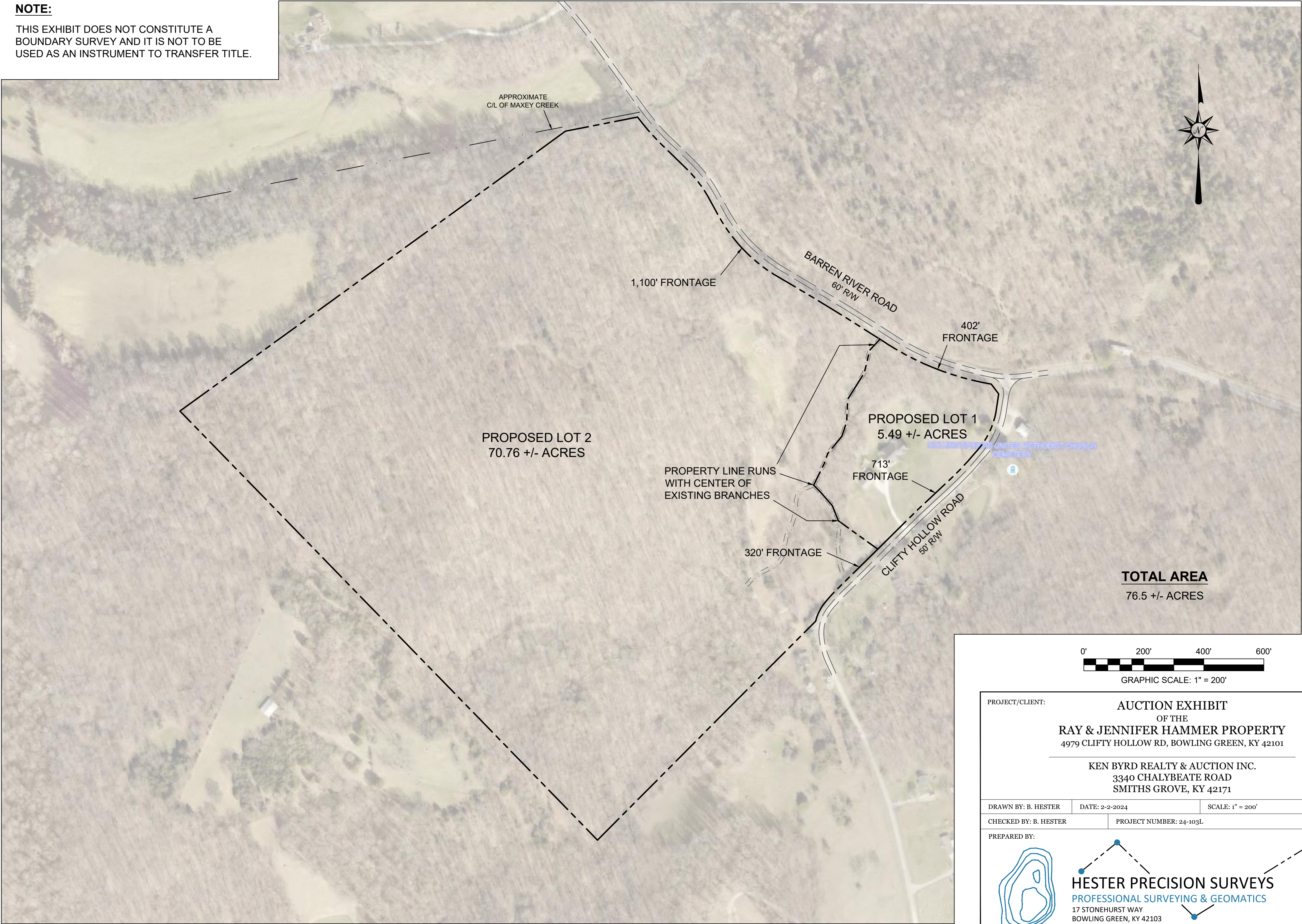

PROJECT/CLIENT: AUCTION EXHIBIT  
OF THE  
RAY & JENNIFER HAMMER PROPERTY  
4979 CLIFTY HOLLOW RD, BOWLING GREEN, KY 42101

KEN BYRD REALTY & AUCTION INC.  
3340 CHALYBEATE ROAD  
SMITHS GROVE, KY 42171

DRAWN BY: B. HESTER DATE: 2-2-2024 SCALE: 1" = 200'

CHECKED BY: B. HESTER PROJECT NUMBER: 24-103L

PREPARED BY:



HESTER PRECISION SURVEYS  
PROFESSIONAL SURVEYING & GEOMATICS  
17 STONEHURST WAY  
BOWLING GREEN, KY 42103  
PHONE: 270.792.5187