

GPS OBSERVATION DATE 08-11-20

LINE	BEARING	DISTANCE
1	N 70°50'23" E	36.51'
2	N 81°50'34" E	37.58'
3	S 87°09'11" E	42.93'
4	S 78°17'41" E	32.48'
5	S 71°37'18" E	46.45'
6	S 67°27'16" E	98.75'
7	S 70°17'11" E	51.49'
8	S 75°34'35" E	50.15'
9	S 79°58'49" E	54.48'
10	S 83°15'24" E	62.06'
11	S 87°14'52" E	103.01'
12	N 87°53'48" E	96.49'
13	N 84°52'13" E	101.73'
14	N 84°20'17" E	161.11'
15	N 85°10'53" E	164.94'
16	N 79°43'59" E	59.83'
17	N 62°33'35" E	48.67'
18	N 45°28'38" E	30.00'
19	N 40°14'44" E	39.36'
20	N 33°09'07" E	56.92'
21	N 31°59'05" E	98.98'
22	S 38°43'00" E	45.04'
23	S 36°17'45" E	51.25'
24	S 34°53'13" E	106.71'
25	S 38°33'55" E	56.46'
26	S 47°51'28" E	58.71'
27	S 60°37'41" E	57.88'
28	S 71°05'38" E	58.15'
29	S 76°56'00" E	56.40'
30	S 79°02'40" E	313.05'
31	S 77°39'15" E	79.98'
32	S 73°01'52" E	46.51'
33	S 61°36'36" E	32.87'
34	S 48°10'23" E	30.86'
35	S 38°08'47" E	27.55'
36	S 15°23'47" E	103.40'
37	S 14°37'40" E	70.03'
38	S 11°28'59" E	60.75'
39	S 06°11'05" E	49.47'

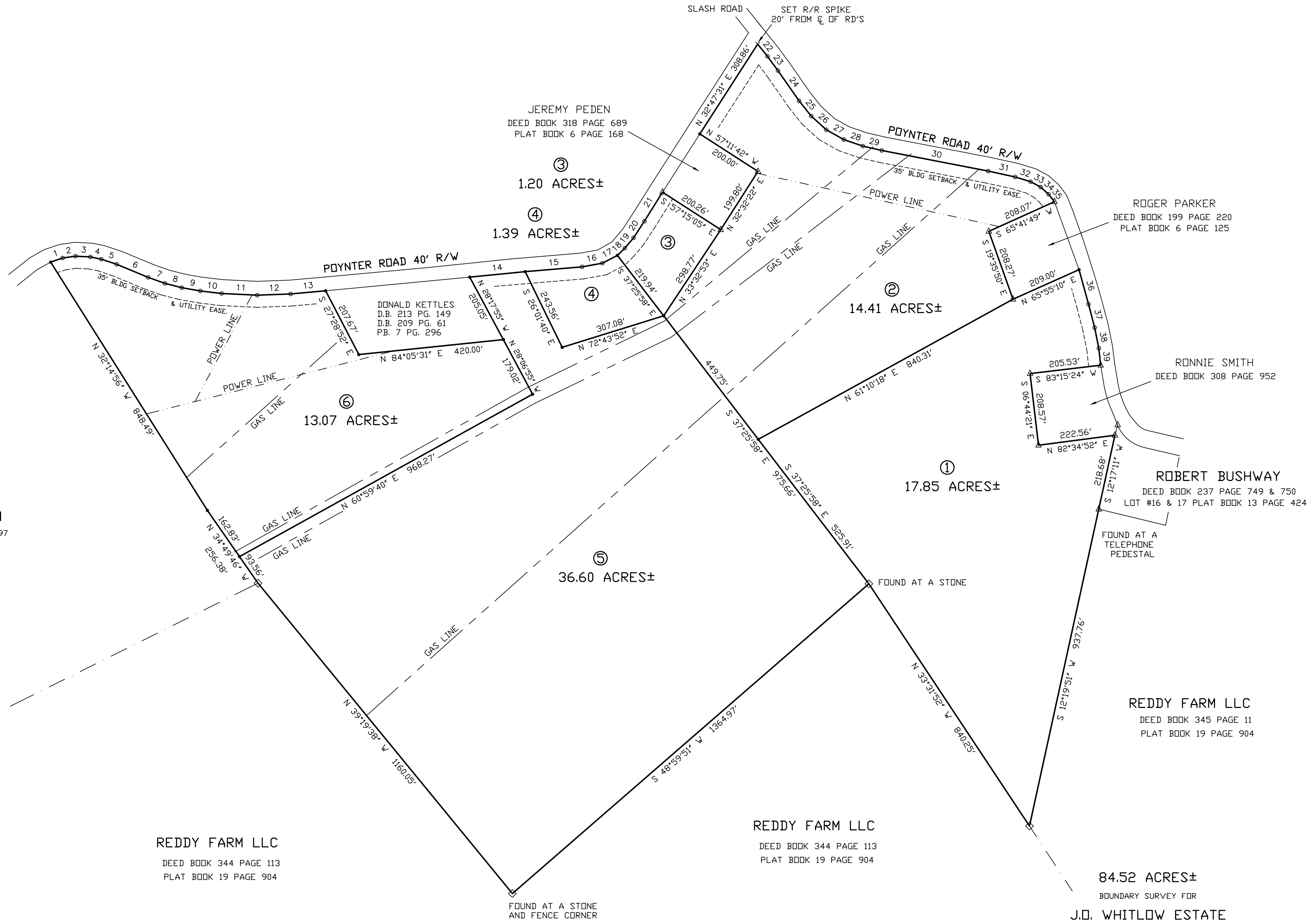

JOE JACKMAN  
DEED BOOK 238 PAGE 197

REDDY FARM LLC  
DEED BOOK 344 PAGE 113  
PLAT BOOK 19 PAGE 904

REDDY FARM LLC  
DEED BOOK 344 PAGE 113  
PLAT BOOK 19 PAGE 904

84.52 ACRES±  
BOUNDARY SURVEY FOR  
J.O. WHITLOW ESTATE  
DEED BOOK 93 PAGE 374  
WILL BOOK 14 PAGE 384

TRACT 1, 2, 3 PORTION'S OF THE FIRST TRACT  
TRACT 4, 5, 6 PORTION'S OF THE SECOND TRACT  
LOCATED 2 MILES NORTH OF GLASGOW, BARREN CO., KY.

I HEREBY CERTIFY THAT THE SURVEY DEPICTED BY THIS PLAT WAS DONE BY PERSONS UNDER MY DIRECT SUPERVISION BY THE METHOD OF RANDOM TRAVERSE WITH SIDESHOTS. THE UNADJUSTED PRECISION RATIO OF THE TRAVERSE WAS 110,000 AND WAS NOT ADJUSTED. THE SURVEY AS SHOWN HEREON IS A RURAL SURVEY AND THE ACCURACY AND PRECISION OF SAID SURVEY MEETS ALL THE SPECIFICATIONS OF THIS CLASS.

STATE OF KENTUCKY  
JOE R LEFTWICH  
3013  
LICENSED  
PROFESSIONAL  
LAND SURVEYOR

JOE R. LEFTWICH P.L.S. # 3013 DATE  
DATE 08-10-20 SCALE 1" = 200'

0' 200' 400' FILE: 20-148

CERTIFICATE OF APPROVAL FOR RECORDING  
I HEREBY CERTIFY THAT THE SUBDIVISION PLAT SHOWN HEREON HAS BEEN FOUND TO COMPLY WITH THE SUBDIVISION REGULATIONS FOR BARREN COUNTY, KY. WITH THE EXCEPTION OF SUCH VARIANCES, IF ANY, AS ARE NOTED ON THE PLAT AND/OR IN THE MINUTES OF THE PLANNING COMMISSION AND THAT IT HAS BEEN APPROVED FOR RECORDING IN THE OFFICE OF THE COUNTY CLERK.

CHAIRMAN OR PLANNING COMMISSION STAFF DATE

LEFTWICH LAND SURVEYING, INC.  
904 W MAIN STREET GLASGOW, KENTUCKY 42141 PHONE 270-651-8406